

599-0294

B.C. LAND SURVEYOR'S BUILDING LOCATION CERTIFICATE ON LOT 3, SECTION 10, TOWNSHIP 2, N.W.D., PLAN BCP 16013

This document shows the relative location of the surveyed structure and features with respect to the boundaries of the parcel described above. This document shall not be used to define property lines or property corners.



24B, 028-205-181
List of document numbers of any documents registered for this parcel for the location of improvements and which have been referred for survey of the parcel.
BX114398; BX114415;
BX114418; BX114420; BX114422

Civic Address:
15011 - 32nd Avenue
Surrey, B.C.

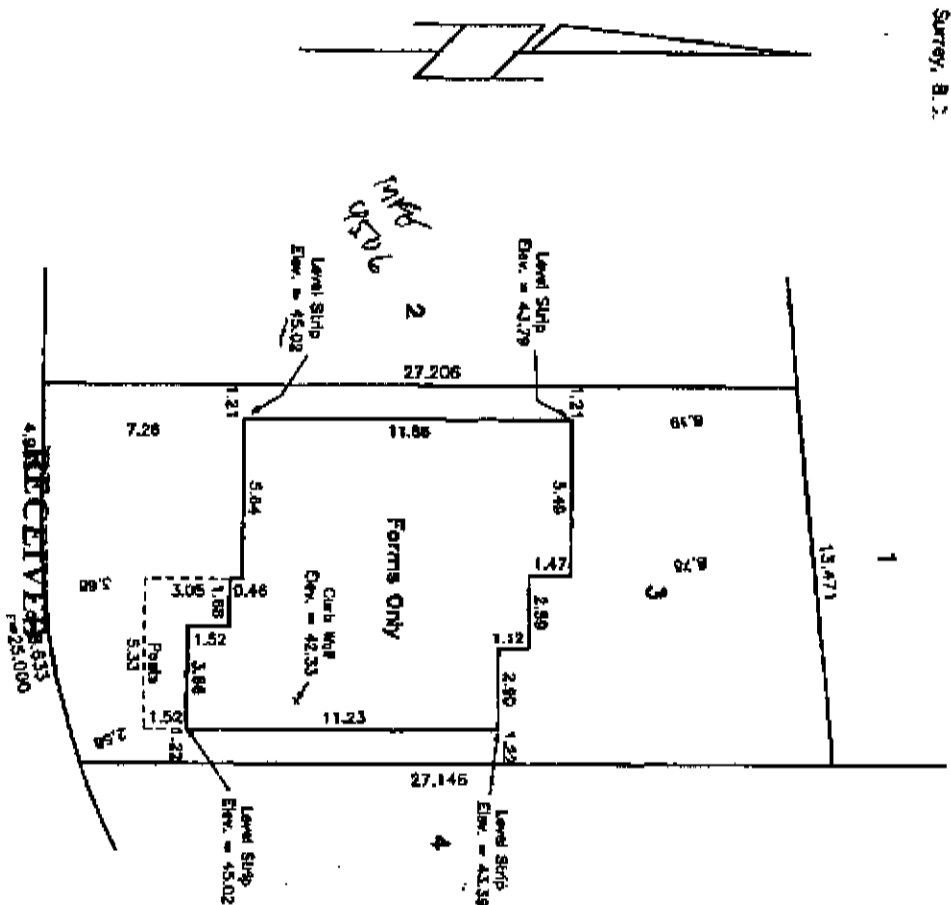

62nd AVENUE
PLANNING AND RECREATION DEPARTMENT

This document is not valid unless originally signed and sealed.

This building location certificate has been prepared in accordance with the method of freedom, practice and with additional specifications from the client and is certified correct this 30th day of

[Signature]
DATE 2008
B.C.L.S.

This plan was prepared FOR BUILDING PERMIT PURPOSES ONLY and is for the exclusive use of our client. The signatory assumes no responsibility for liability for any damages that may be suffered by a third party as a result of decisions made or actions taken based on this document.

OCCAMERON LAND SURVEYING LTD.
PROFESSIONAL LAND SURVEYORS
Unit 203 - 6333 - 149th St.
Surrey, B.C. V8S 3C3
Phone 587-3777
Fax: 587-3783
Fic: 3989-021

[Faint, illegible text at the bottom of the page, possibly a stamp or additional notes.]